TESTIDES
NORTH AMERICA'S LEADING
PEPTIDE TESTING LABORATORY

REPORT NUMBER
LK-HGH-36-021126

GENERATED
2/25/2026

Certificate of Analysis

Analytical Testing Report

SAMPLE INFORMATION		ANALYSIS		TIMELINE	
Peptide:	HGH	Method:	HPLC-UV	Requested:	Feb 11, 2026
Client:	Cellugenix	Status:	Complete	Received:	Feb 11, 2026
Appearance:	White Lyophilized Powder	Customer:	Cellugenix	Tested:	Feb 23, 2026
Lot Number:	N/A			Reported:	N/A

TEST RESULTS

PURITY	TOTAL CONTENT	EXPECTED CONTENT	FILL ACCURACY
99.29%	39.83 IU	36 IU	110.6%

VISUAL DOCUMENTATION

Sample Image

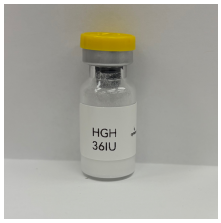

HPLC-UV Chromatogram

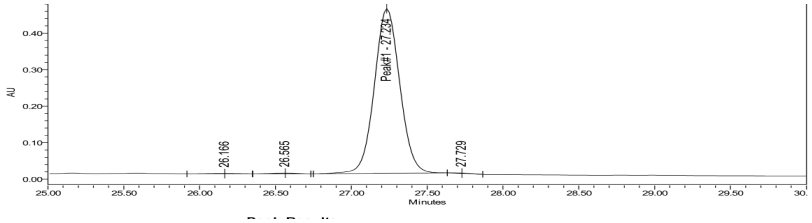

NOTES

Assumed bioreactivity 3IU to 1mg.
13.27mg